



GMT MONTHLY MEMBERSHIP PROGRESS REPORT

Results as of: 6/30/2024

Multiple District 28

LOCATION: UTAH

GMT: OPEN

GMT CA 1

Clubs			
RESULTS FOR 2023-2024			
QUARTER	NEW CLUB GOAL	NEW CLUBS	DROPPED CLUBS
JULY/AUG/SEPT	0	0	0
OCT/NOV/DEC	2	0	3
JAN/FEB/MAR	0	0	0
APR/MAY/JUNE	0	1	0

Members			
RESULTS FOR 2023-2024			
QUARTER	MEMBER GROWTH NET GOAL	MEMBER GROWTH ACTUAL	DROPPED MEMBERS ACTUAL (including transfers)
JULY/AUG/SEPT	8	26	26
OCT/NOV/DEC	27	14	41
JAN/FEB/MAR	7	12	17
APR/MAY/JUNE	7	47	23

GOALS AND ACTUAL NEW CLUBS CUMULATIVE

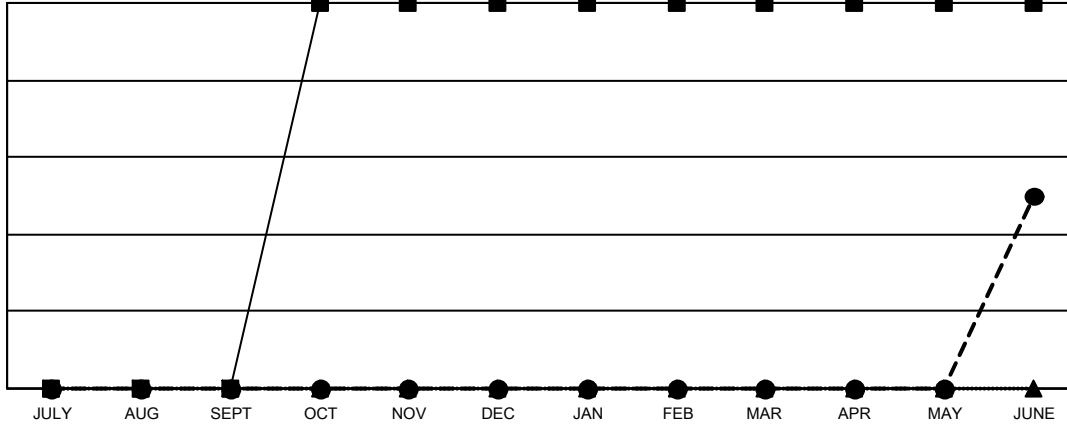

- CURRENT YEAR GOALS FOR NEW CLUBS
- CURRENT YEAR ACTUAL NEW CLUBS
- LAST YEAR ACTUAL NEW CLUBS

GOALS AND ACTUAL MEMBERS CUMULATIVE

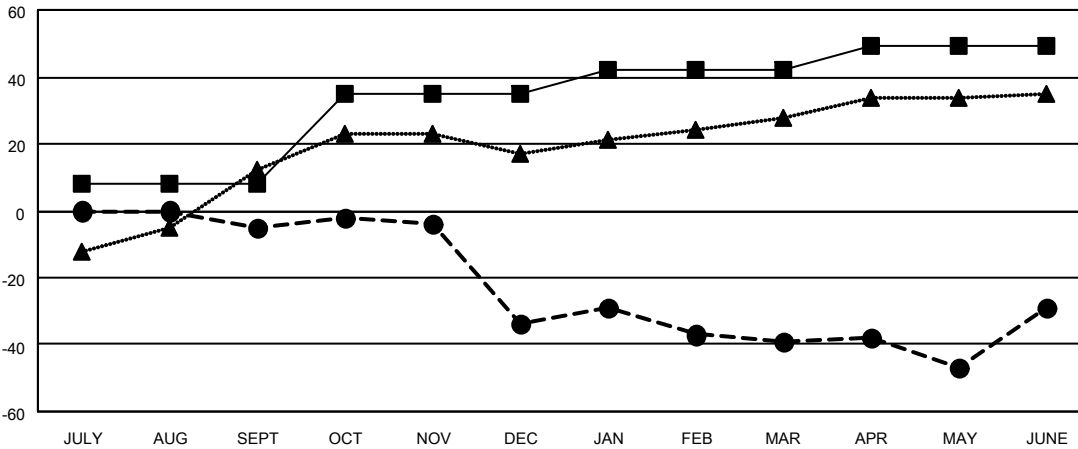

- MEMBER GROWTH NET GOAL
- MEMBER GROWTH ACTUAL
- LAST YEAR MEMBERSHIP ACTUAL

DROPPED CLUBS: 3	24 CLUBS OF 53 ADDED 1 OR MORE NEW MEMBERS	<p style="text-align: center;"><u>GENDER DISTRIBUTION</u></p> <p>MALE 653 (68.23%)</p> <p>FEMALE 304 (31.77%)</p>												
<p style="text-align: center;"><u>DROPPED MEMBERS</u></p> <table style="width: 100%; border-collapse: collapse;"> <tr><td style="width: 70%;">DECEASED</td><td style="text-align: right;">12</td></tr> <tr><td>CLUB CANCELLED</td><td style="text-align: right;">28</td></tr> <tr><td>OTHER</td><td style="text-align: right;">67</td></tr> <tr style="border-top: 1px solid black;"><td>TOTAL</td><td style="text-align: right;">107</td></tr> </table>	DECEASED	12	CLUB CANCELLED	28	OTHER	67	TOTAL	107	<p>CLICK HERE FOR CUMULATIVE MEMBERSHIP DATA</p>	<table style="width: 100%; border-collapse: collapse;"> <tr><td style="width: 70%;">TOTAL FAMILY UNIT MEMBERS</td><td style="text-align: right;">241</td></tr> <tr><td>FAMILY MEMBERS PAYING HALF DUES</td><td style="text-align: right;">122</td></tr> </table>	TOTAL FAMILY UNIT MEMBERS	241	FAMILY MEMBERS PAYING HALF DUES	122
DECEASED	12													
CLUB CANCELLED	28													
OTHER	67													
TOTAL	107													
TOTAL FAMILY UNIT MEMBERS	241													
FAMILY MEMBERS PAYING HALF DUES	122													